



# Permitting Update 2023

---







## Permitting Update

---

- 1304 site inspections performed
- 97.08% mean site inspection compliance
- 32 active permits
- 33 permit applications
- 14 permit applications approved
- 44 permits closed out





## Monthly Inspections 2023

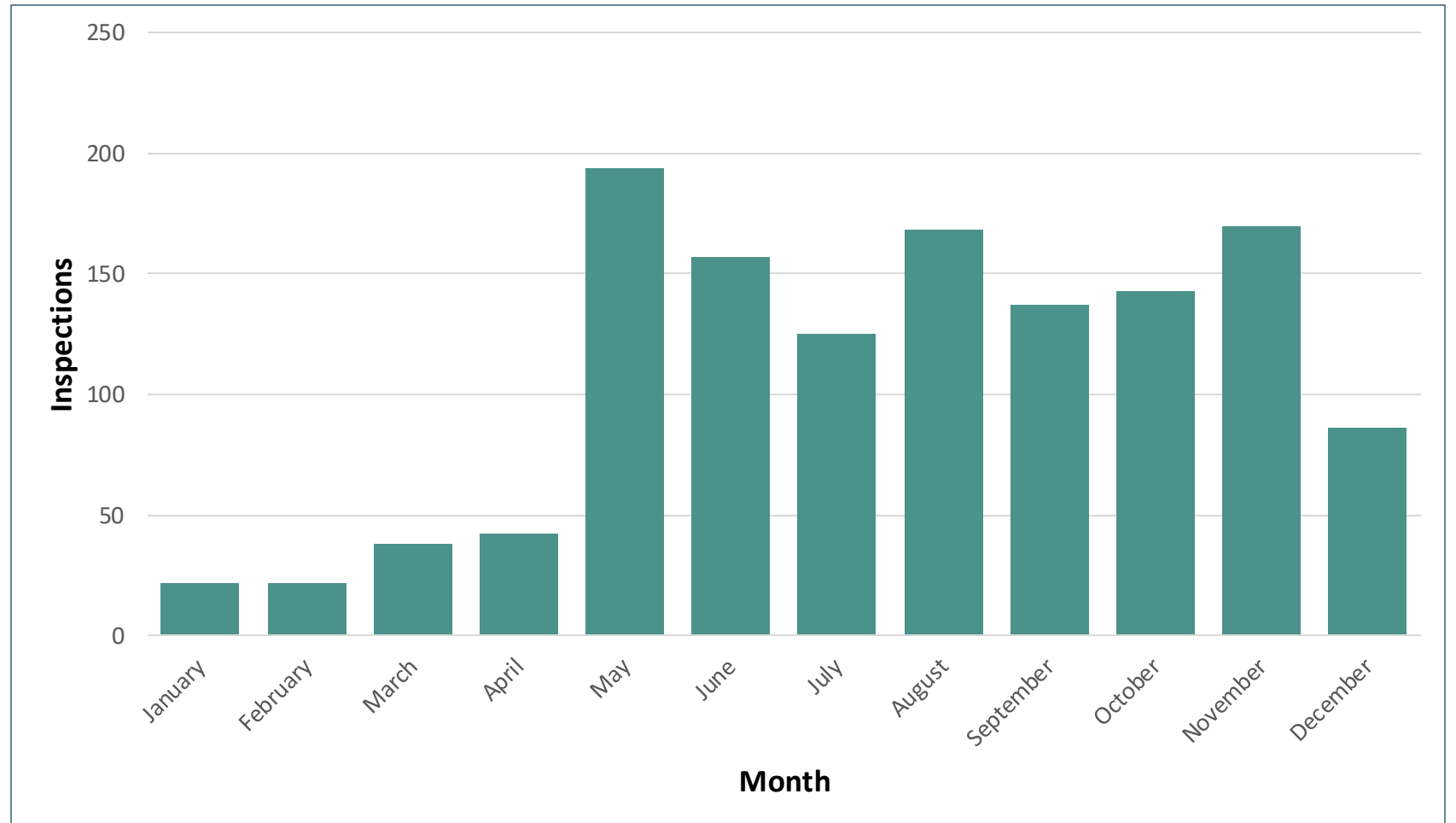



## Total Inspections Annually

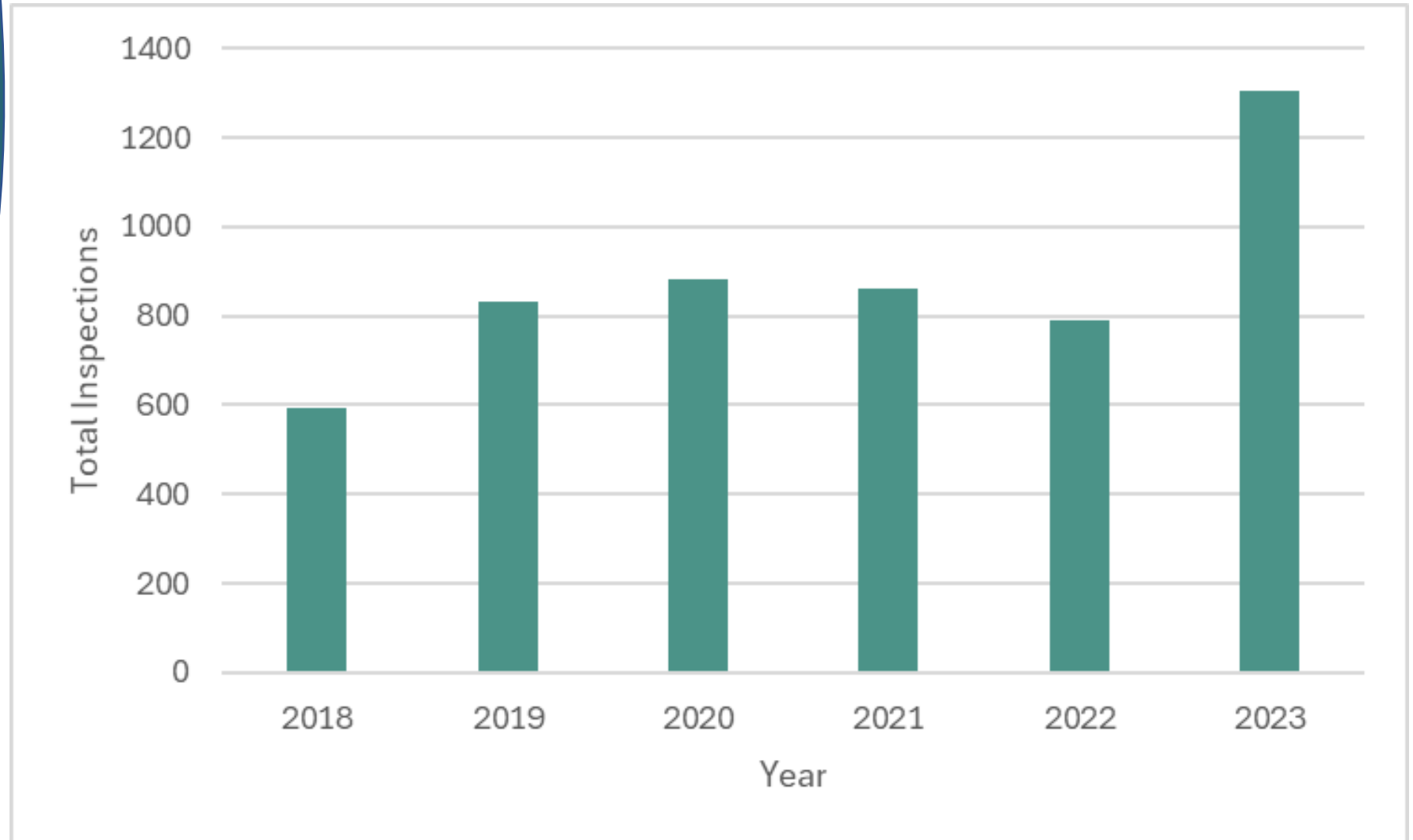



## Annual Inspections Per Hour

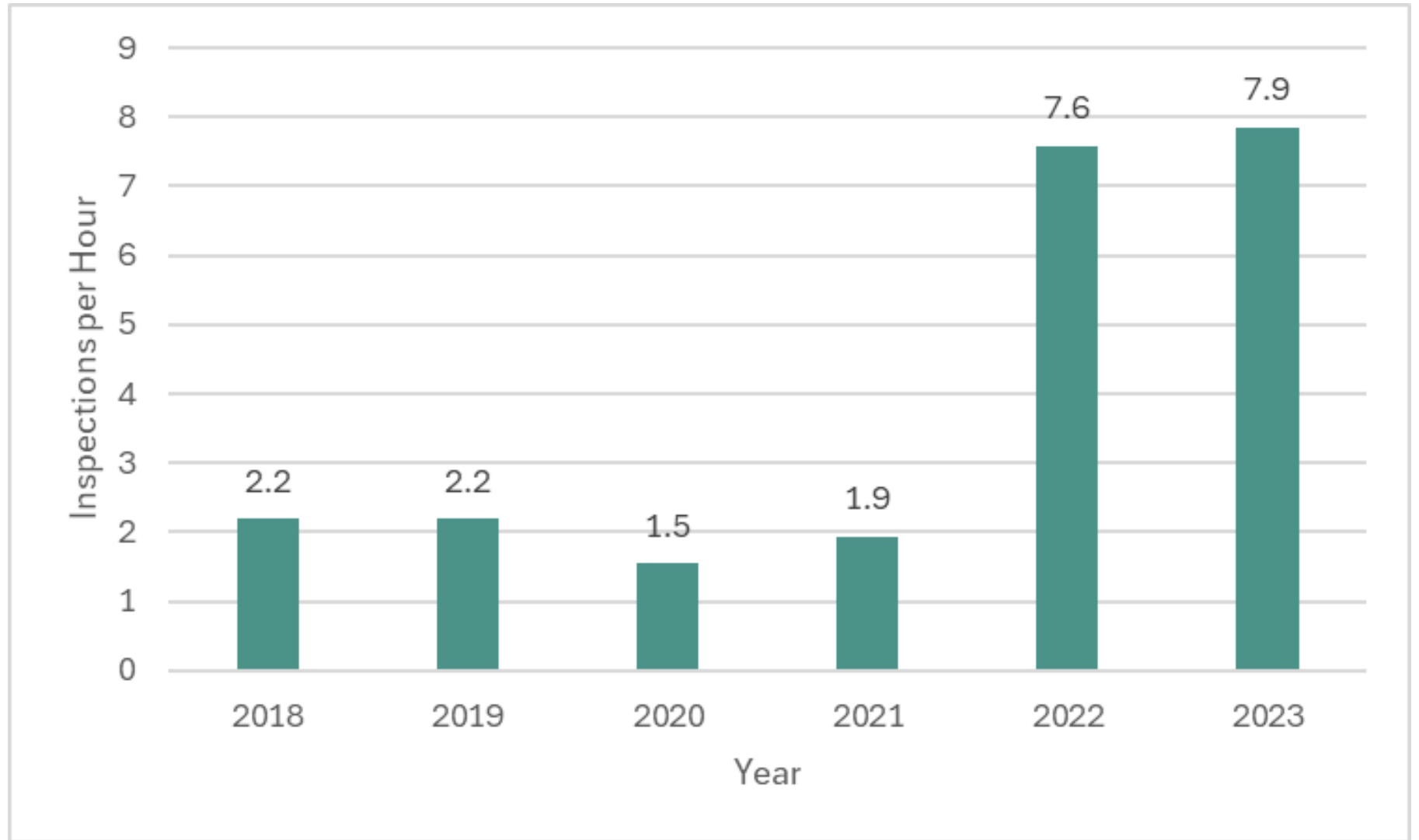



## Permits Approved Annually

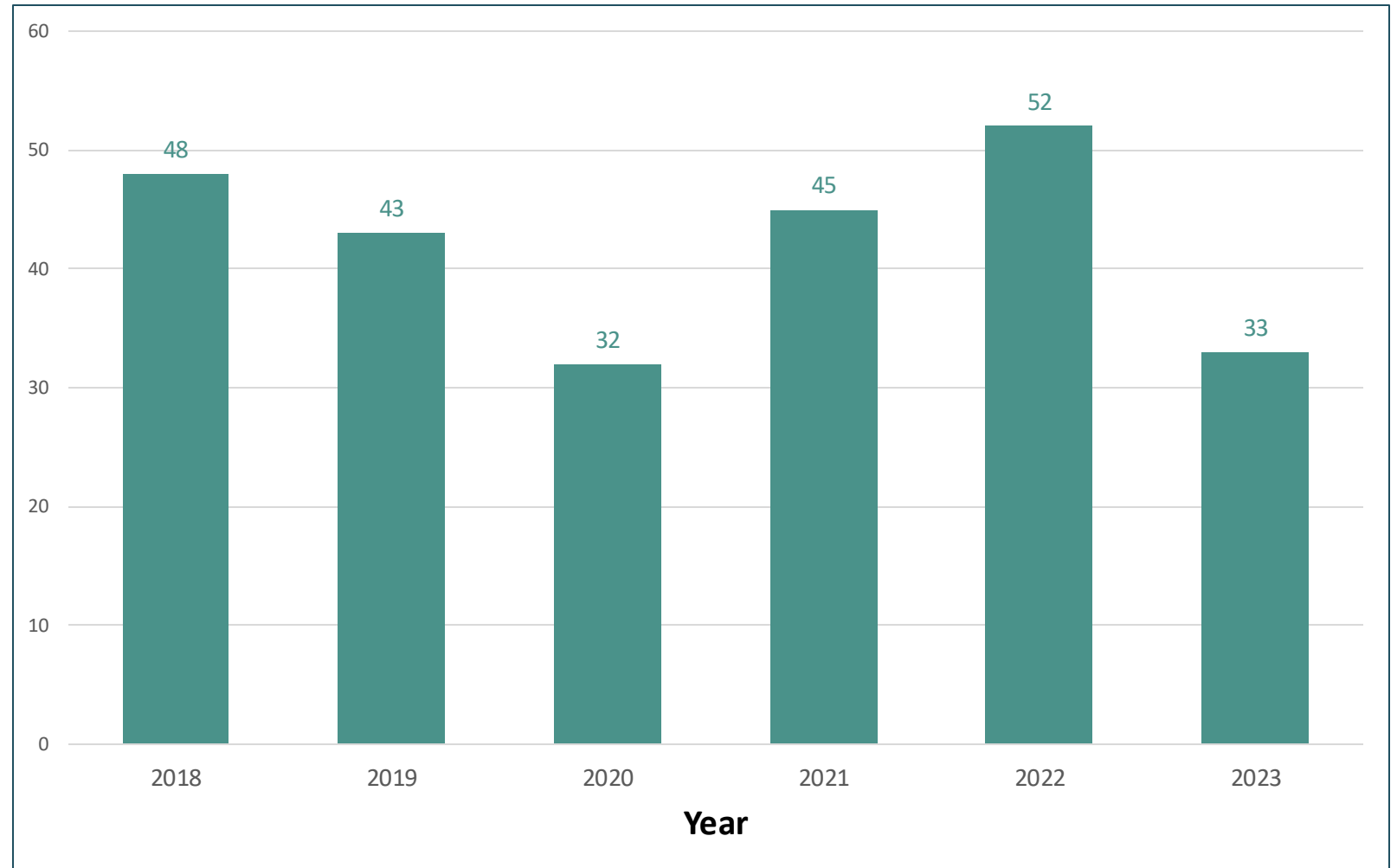





# 2023 Permits - Status

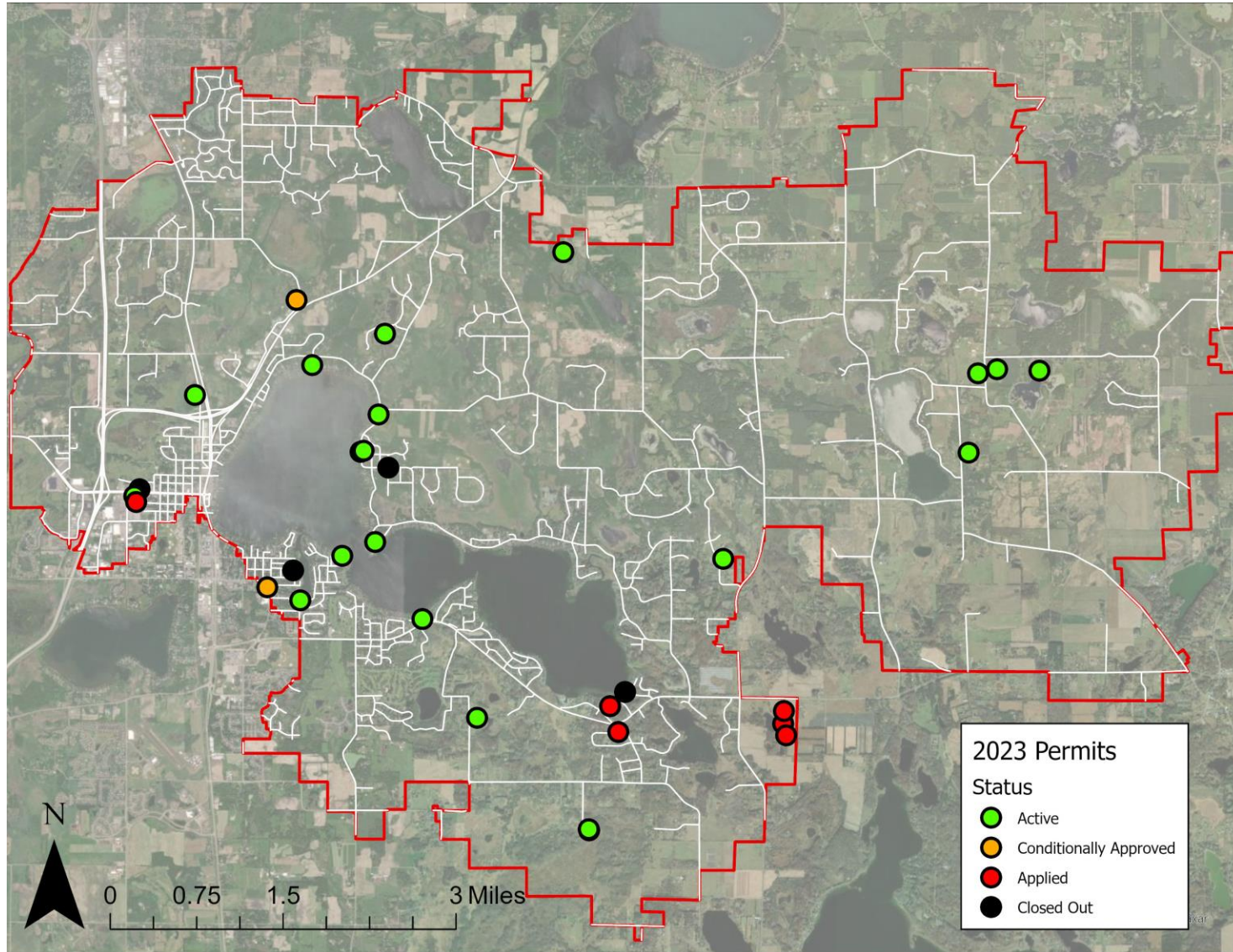





# All Permits - Status

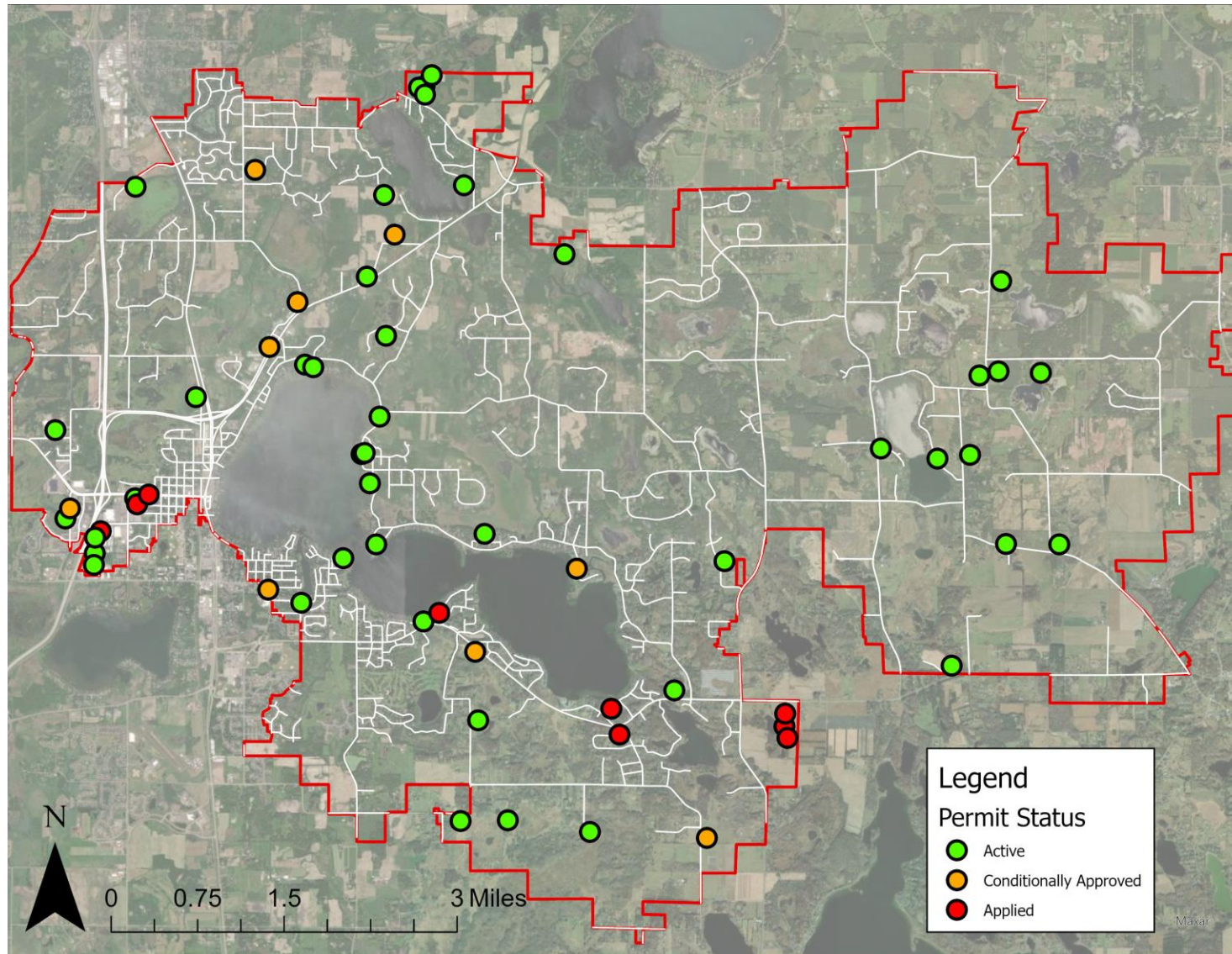





# All Permits - Type

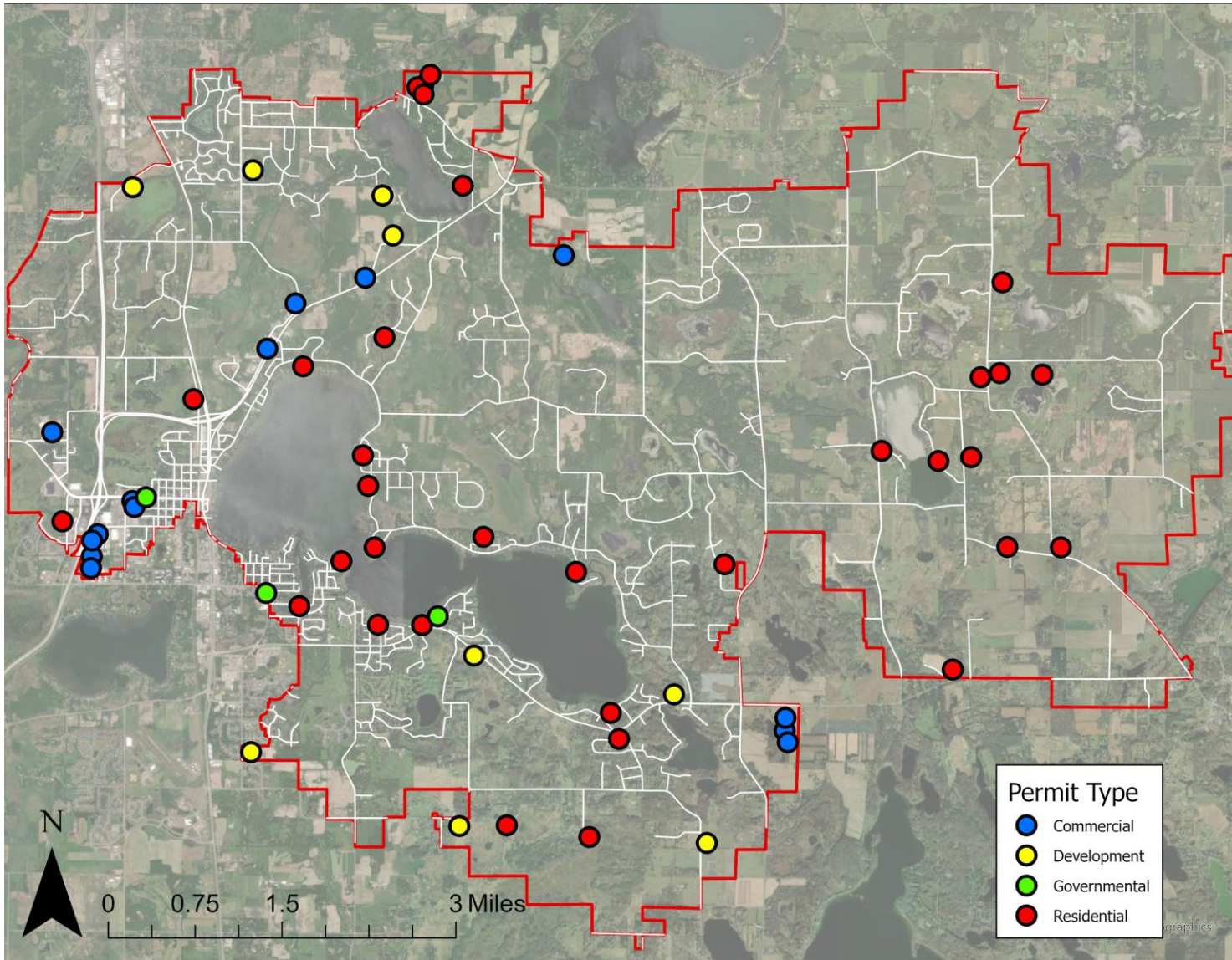





# Active Permits – Number of Lots

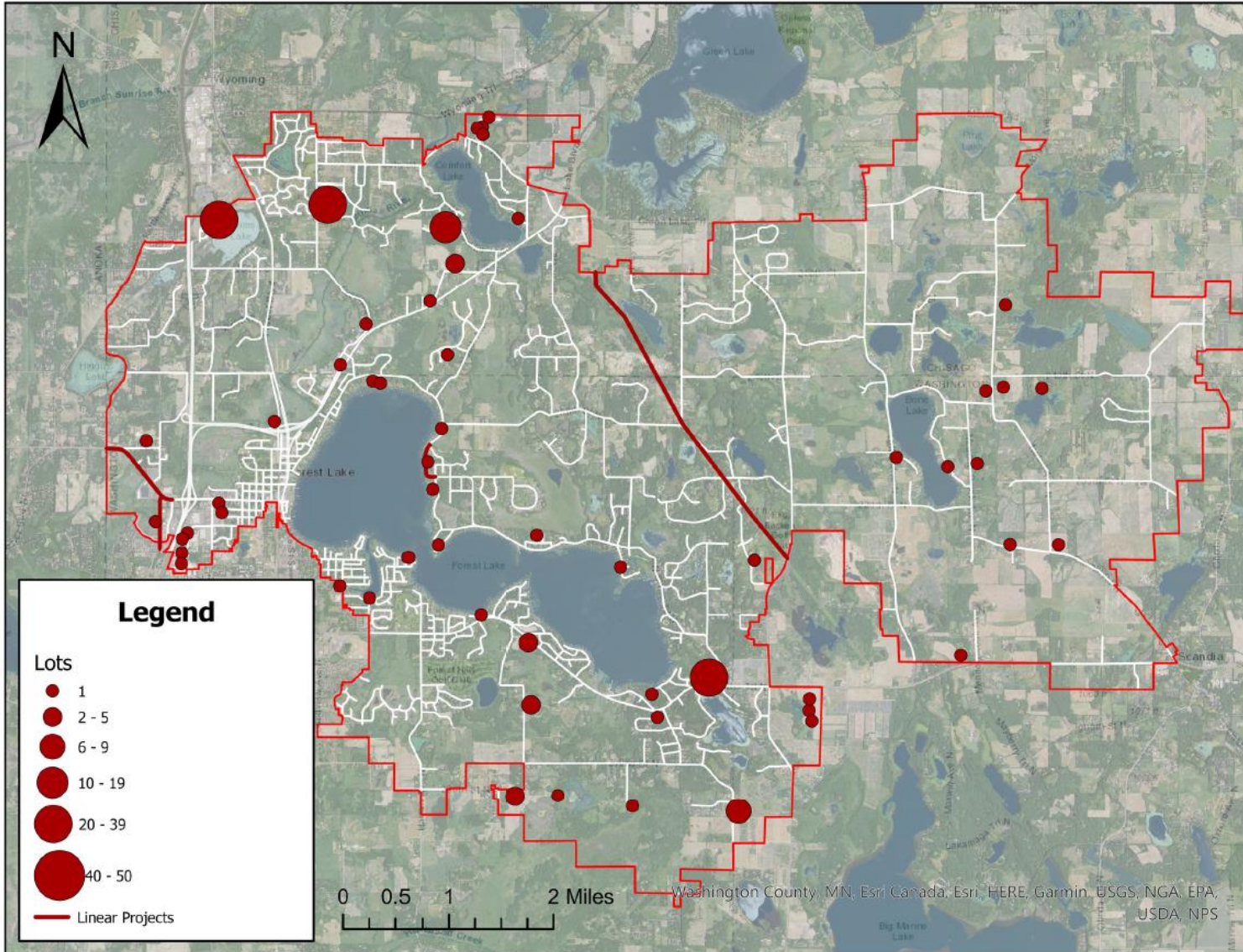





# CLFLWD Permit Rules

Rule 1.0 – Procedural Requirements

**Rule 2.0 – Stormwater Management**

**Rule 3.0 – Erosion Control**

**Rule 4.0 - Lake, Stream, Wetland Buffer**

**Rule 5.0 – Shoreline & Streambank Alterations**

**Rule 6.0 – Watercourse and Basin Crossings**

**Rule 7.0 – Floodplain and Basin Crossings**

Rule 8.0 – Wetland Management

**Rule 9.0 - Fees**

**Rule 10.0 – Financial Assurances**

**Rule 11.0 – Variances**

Rule 12.0 - Enforcement

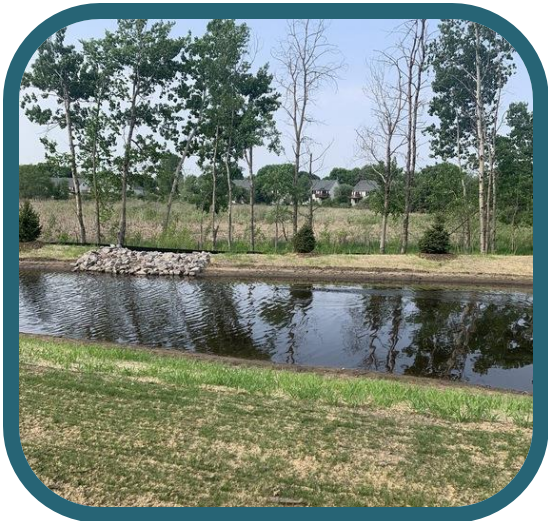

## 2023 Permits - Triggered Rules

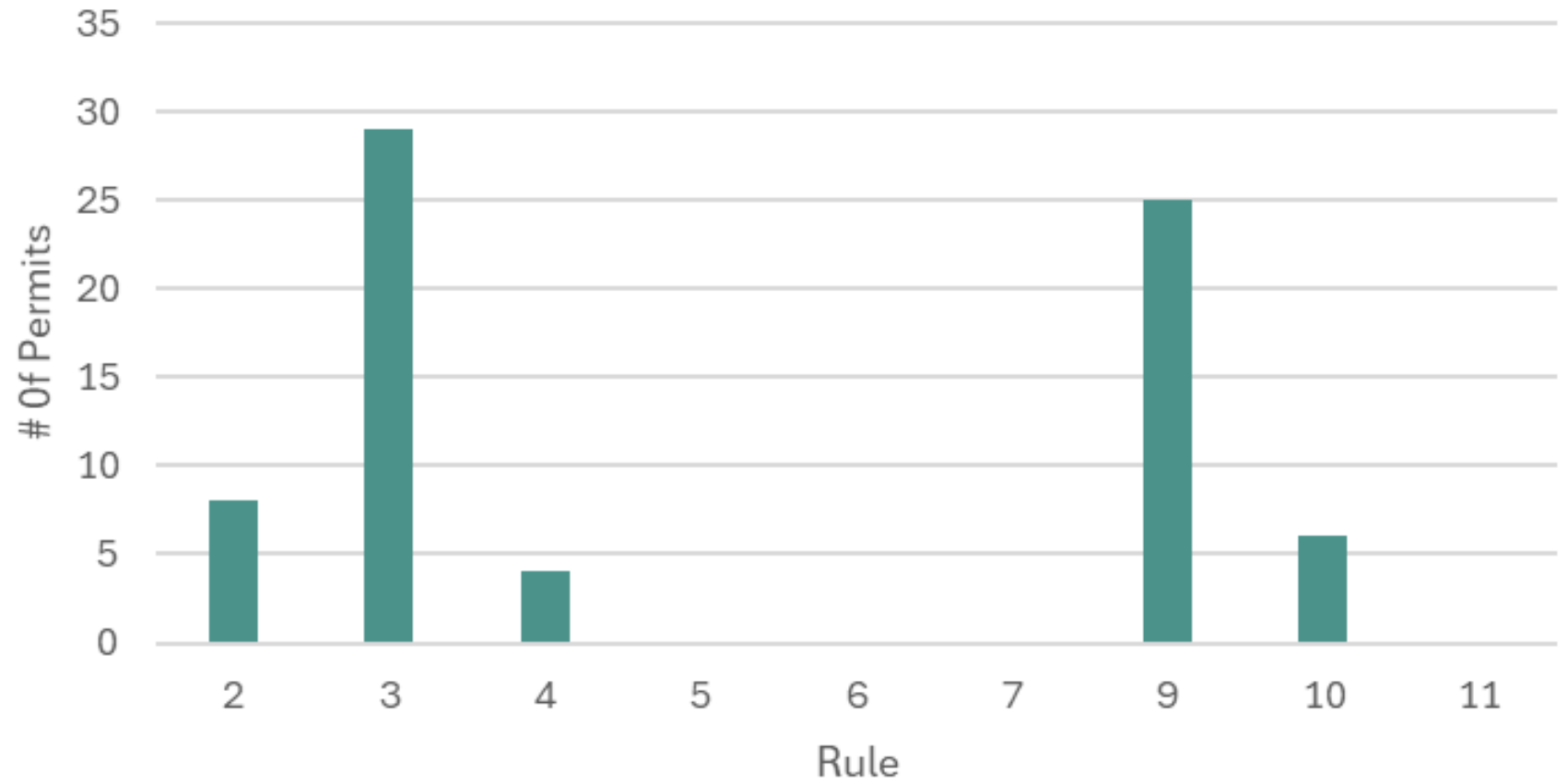





## Annual Maintenance Agreement Inspections

- Inspections conducted as specified in Maintenance Agreements and Declarations
- Long-term upkeep of stormwater management BMPs and buffers

Inspections completed	53
Sites Self Inspected	5
BMPs Inspected	94
Total Management Declarations	67

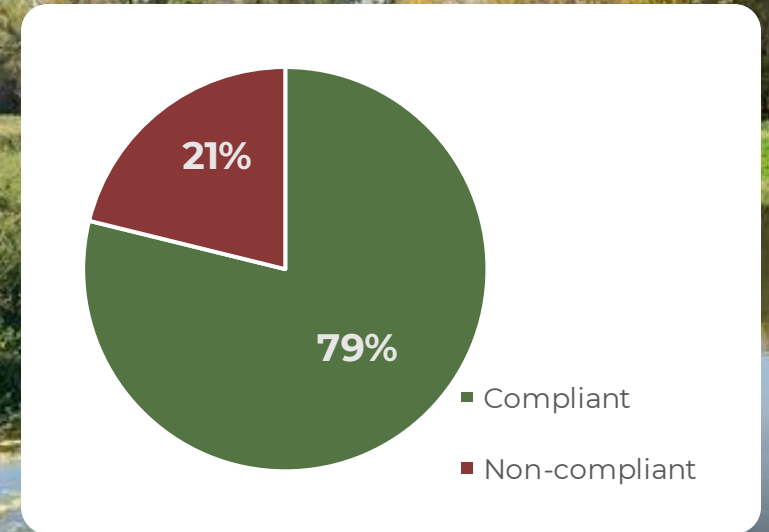
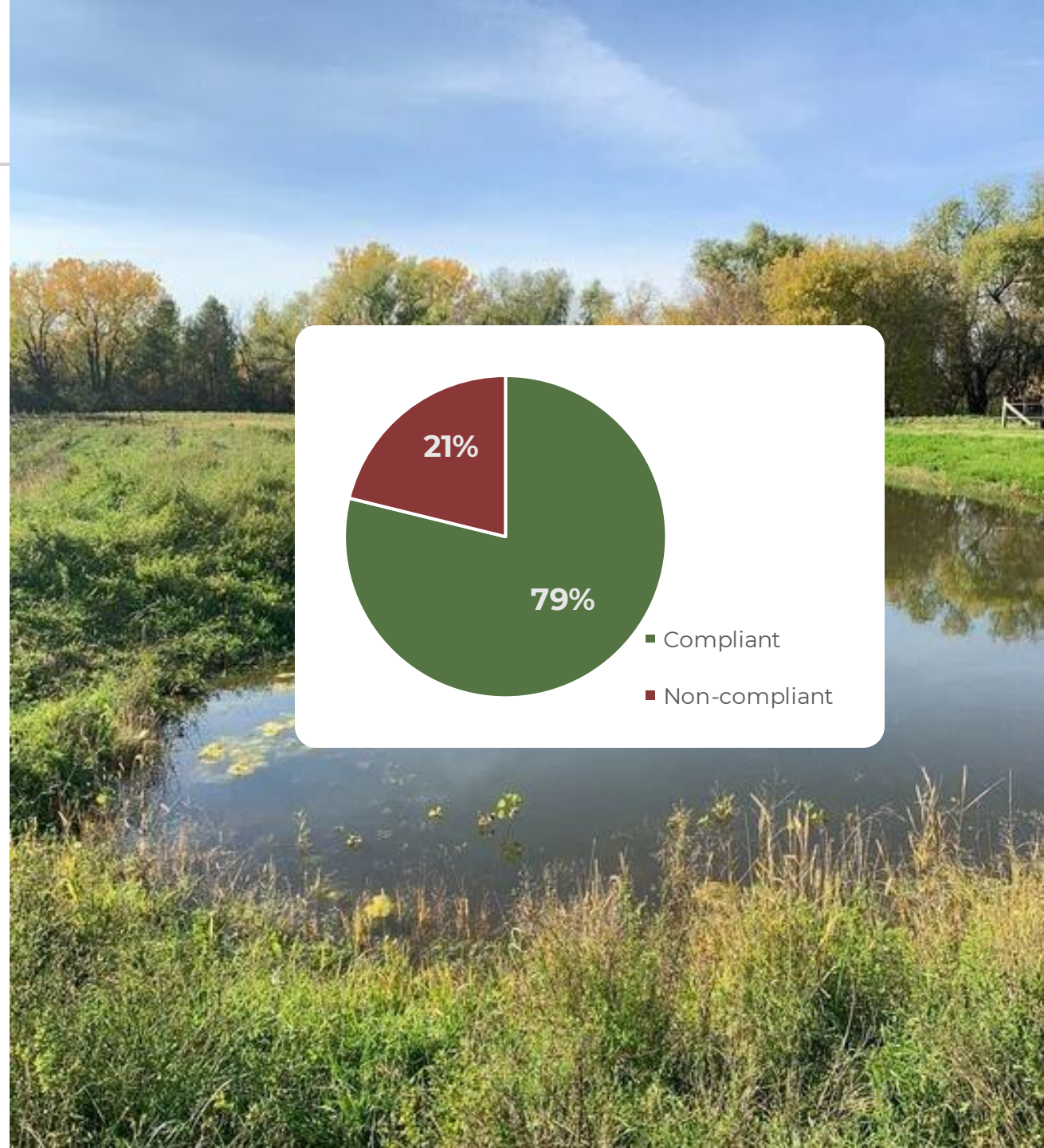





# Maintenance Agreement Locations and Type

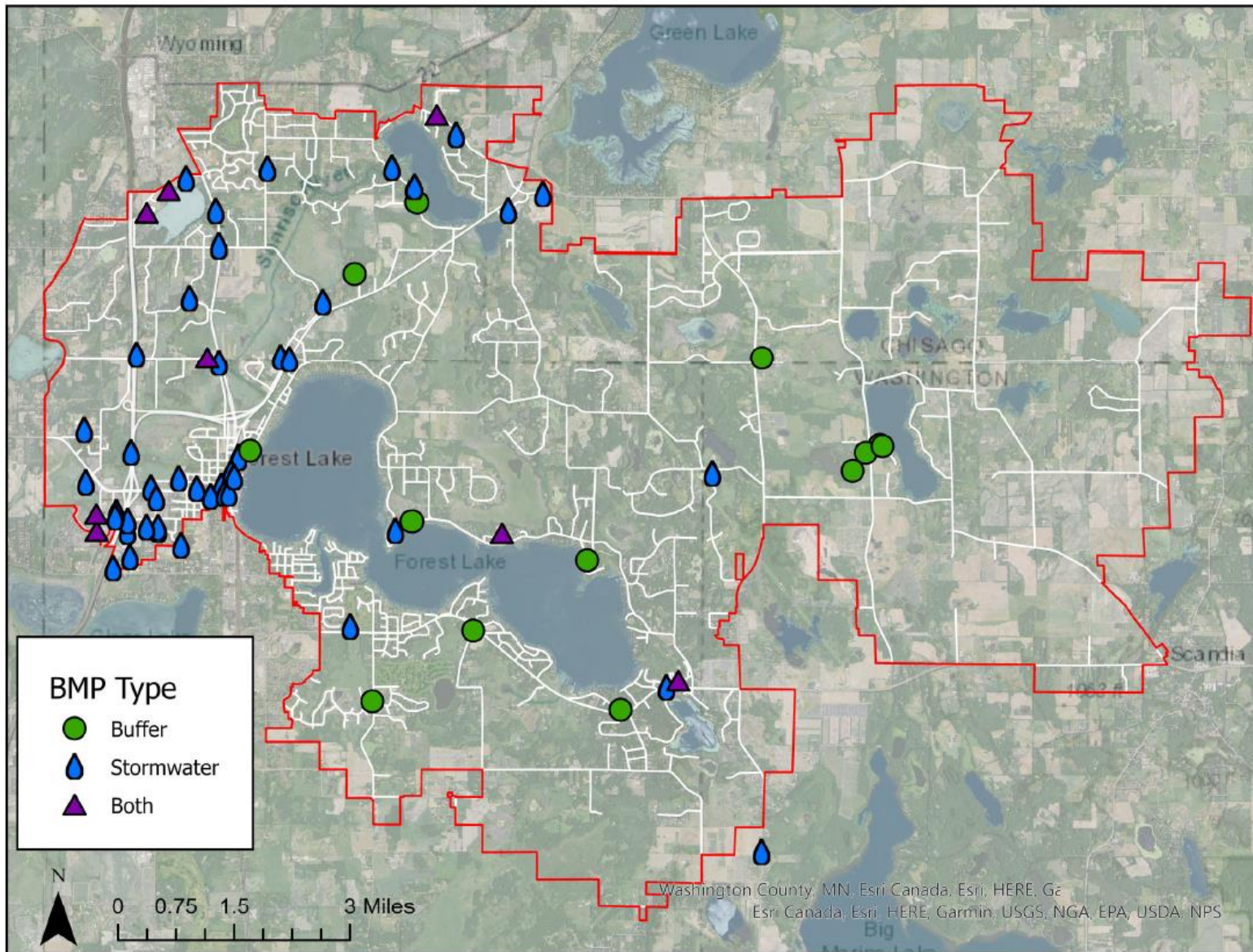





## Looking Ahead

- Online Inspection Form Pilot
  - Accessible by browser or Survey123 app
  - Faster for staff and self inspections
  - Modeled after Washington Co. ditch inspection system

